

FRONT ELEVATION

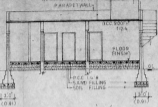

SECTION ON AB

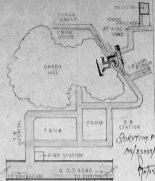

KEY PLAN (NOT TO SCALE)

APPROVED
 SUBJECT TO THE CONDITIONS IN
 THIS ORDER LETTER.
 FOR MEMBER SECRETARY
 MADRAS METROPOLITAN
 DEVELOPMENT AUTHORITY
 MADRAS - 600 008.

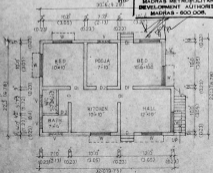

GROUND FLOOR PLAN

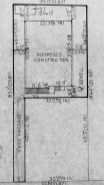

SITE PLAN



DETAILS OF WELL



SECTION



PLAN
 DETAILS OF SEPTIC TANK

PLAN SHOWING THE
 PROPOSED CONSTRUCTION
 OF RESIDENCE BUILDING AT
 PLOT NO: 10-A, DURGA
 NAGAR, S.NO: 371/1A OF
 THIRUNEERMALAI VILLAGE,
 SAIDAPET TALUK,
 CHENGALPET. M.G.R.DIST.
 THIRUNEERMALAI TOWNSHIP



SCALE - 1:600-1000

AREA DETAILS

AREA EXTENT: 1157 SQFT 16326 SQM
 MULTIPURPOSE: 6% SQFT 84.98 SQM

SCHEDULE OF JOINERY

D	DOOR	W	WINDOW
D1	DOOR	V	VENTILATOR
D2	DOOR		
W	WINDOW		
W1	WINDOW		
V	VENTILATOR		

COLOUR INDEX

- PRO BUILDING
- EXISTING ROAD
- SITE BOUNDARY

A. N. Sateja

DATED

[Signature]
 O. MOHAN, D.C.E.
 JUNIOR ENGINEER
 REVENUE NO. 808
 CORPORATION OF MADRAS
 No. 1, G.S.E. Road, (Second Floor)
 THIRUNEERMALAI
 MADRAS - 600 047
 Phone: 61681

USE ACCO - SURVEY 103